



1363 E. Grand Ave.
Pomona, CA 91766
909 623 6944 • Fax: 909 622 6267
www.spraysystems.com • sales@spraysystems.com

Request For Quote

[Reset Form](#)

Contact Information

Distributor/Rep Information

Date: _____

Company: _____

Name: _____

Street: _____

City/State: _____

Phone: _____

Fax: _____

Email: _____

Customer Information

Date Required: _____

Company: _____

Contact: _____

User/Ref: _____

City/State: _____

Phone: _____

Fax: _____

Email: _____

Part/Product Information

Part Description: _____

Part Construction: ☐ Wood ☐ Metal ☐ Plastic ☐ Glass ☐ Other

Maximum Part Size: Height Width Length Weight

Average Part Size: Height Width Length Weight

Paint/Coating Information

Type of Painting Operation: ☐ Manual: ☐ Qty. of Painter ☐ Automatic

Approx. # of Gallons of Coating/Day: ☐ >10 ☐ 11-50 ☐ 51-100 ☐ <100

Type of Coating: ☐ Solvent Based ☐ Water Based ☐ UV ☐ 2K

Drying Parameters: Flash Time Flash Temp Cure Time Cure Temp

Utilities

Electrical Power: Voltage Phase Hz

Heating Medium: Gas Propane Oil Hot Water

Compressed Air: CFM PSI (if man lifts or spray equipment is included)

Water: GPM PSI (if chilled water or evaporative cooler system)

RFQ/Design Information

Type of Booth

<input type="checkbox"/> Automotive	<input type="checkbox"/> Bench	<input type="checkbox"/> Combo (Paint/Blast)	<input type="checkbox"/> Dry Filter
<input type="checkbox"/> Exhaust Chamber	<input type="checkbox"/> Large Equipment	<input type="checkbox"/> Mix Room	<input type="checkbox"/> Powder Recovery
<input type="checkbox"/> Powder-Non Recovery	<input type="checkbox"/> Prep Station	<input type="checkbox"/> Truck	Special <input type="text"/>
<input type="checkbox"/> Water Wash (pump type)	<input type="checkbox"/> Water Wash (pumpless)	Booth Location: <input type="checkbox"/> Indoor <input type="checkbox"/> Outdoor	

Style of Booth

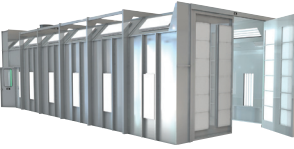
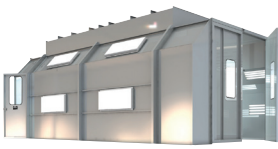
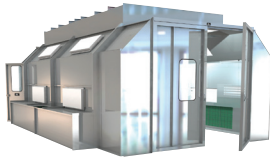
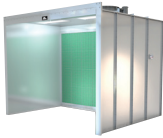
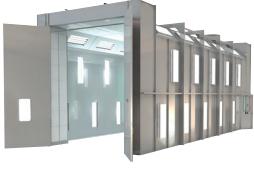
Cross Draft 	Downdraft 	Modified Down Draft 	Open Face 	Pressurized 
<input type="checkbox"/> Cross Draft	<input type="checkbox"/> Downdraft	<input type="checkbox"/> Modified Down Draft	<input type="checkbox"/> Open Face	
<input type="checkbox"/> Pressurized	<input type="checkbox"/> Solid back	<input type="checkbox"/> Drive Thru	<input type="checkbox"/> ConveyORIZED	

Product Openings: (include sketch)

Conveyor Booth

<input type="text"/> Wide	<input type="text"/> High	<input type="text"/> Height to Top of Conveyor
---------------------------	---------------------------	--

Booth Dimension

Inside Dimensions:	<input type="text"/> Wide	<input type="text"/> High	<input type="text"/> Deep
Available Outside Dimensions:	<input type="text"/> Wide	<input type="text"/> High	<input type="text"/> Deep

Doors

Product Doors:	<input type="checkbox"/> Yes <input type="text"/> Qty	<input type="checkbox"/> No
Style of Doors:	<input type="checkbox"/> Solid <input type="checkbox"/> Filtered	<input type="checkbox"/> Single Leaf <input type="checkbox"/> Bi-Fold
	<input type="checkbox"/> Automatic Roll-up	<input type="checkbox"/> Chain Roll-up
Location of Doors:	<input type="checkbox"/> Front <input type="checkbox"/> Rear	<input type="checkbox"/> Side <input type="checkbox"/> Center of Booth
Door Size:	Front Door: <input type="text"/> Wide x <input type="text"/> High Rear Door: <input type="text"/> Wide x <input type="text"/> High Side Door: <input type="text"/> Wide x <input type="text"/> High	
Personnel Doors:	<input type="checkbox"/> Yes <input type="text"/> Qty	<input type="checkbox"/> No



RFQ/Design Information

Lighting



- ☐ Standard Design
☐ Class I, Div II

- ☐ General Purpose
☐ Inside Access

- ☐ Explosion Proof
☐ Rear Access



Exhaust Stack

Round

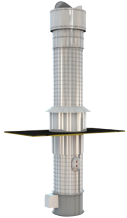

Square/Rectangular

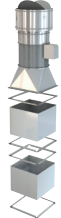

Wall Mount

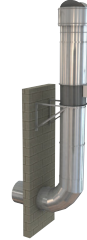

Roof Mount

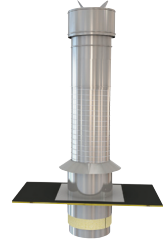

Exhaust Type

☐ Round

☐ Square/Rectangular

Exhaust Location:

☐ Wall

☐ Roof (Distance to Wall) Ft.

Roof Type & Height:

☐ Combustible

☐ Non-Combustible

Height Ft. Pitch °

Controls

Controls By:

☐ Spray Systems

☐ Customer

Type:

☐ Standard Panel

☐ S.P. w/solenoid

☐ Deluxe Panel

☐ Manual VFD

☐ Manual VFD

☐ Auto Balance

☐ Spray/Cure

☐ Solenoid Valve

☐ Batch Timer

Special:

Air Make-Up Unit

Basic Information:

Qty

CFM

Elevation (MSL)

Location of Unit(s):

☐ Inside

☐ Building Roof

☐ Top of Booth

☐ Outside

☐ Ground

☐ Free Standing Platform

Configurations:

☐ Horizontal

☐ Vertical

Temperature Control:

☐ Yes

☐ No Avg. High Temp ° F

Avg. Low Temp ° F

Temperature Rise:

☐ 90° F (Standard) or ° F

Cooling Temperature:

° F to ° F (+/- ° F)

Cooling Medium:

☐ DX Colis/Condenser

☐ Chilled Water

☐ Evaporative Cooler

Humidity Controls:

☐ Yes ☐ No

% RH to % RH (+/- %)

Plenum

Inlet Duct Work:

☐ Yes ☐ No

Roof Height Ft.

Distance to Wall Ft.

Air Supply Plenum:

☐ Pant Leg

☐ Cabinet Type

☐ Ceiling

☐ Detached Filter Box



RFQ/Design Information

Man Lifts

Man Lifts: ☐ Yes ☐ No Qty. ☐ Include in Base Price ☐ Optional Price

Miscellaneous

Crating: ☐ Yes ☐ No
Freight Estimate ☐ Yes ☐ No

Comments

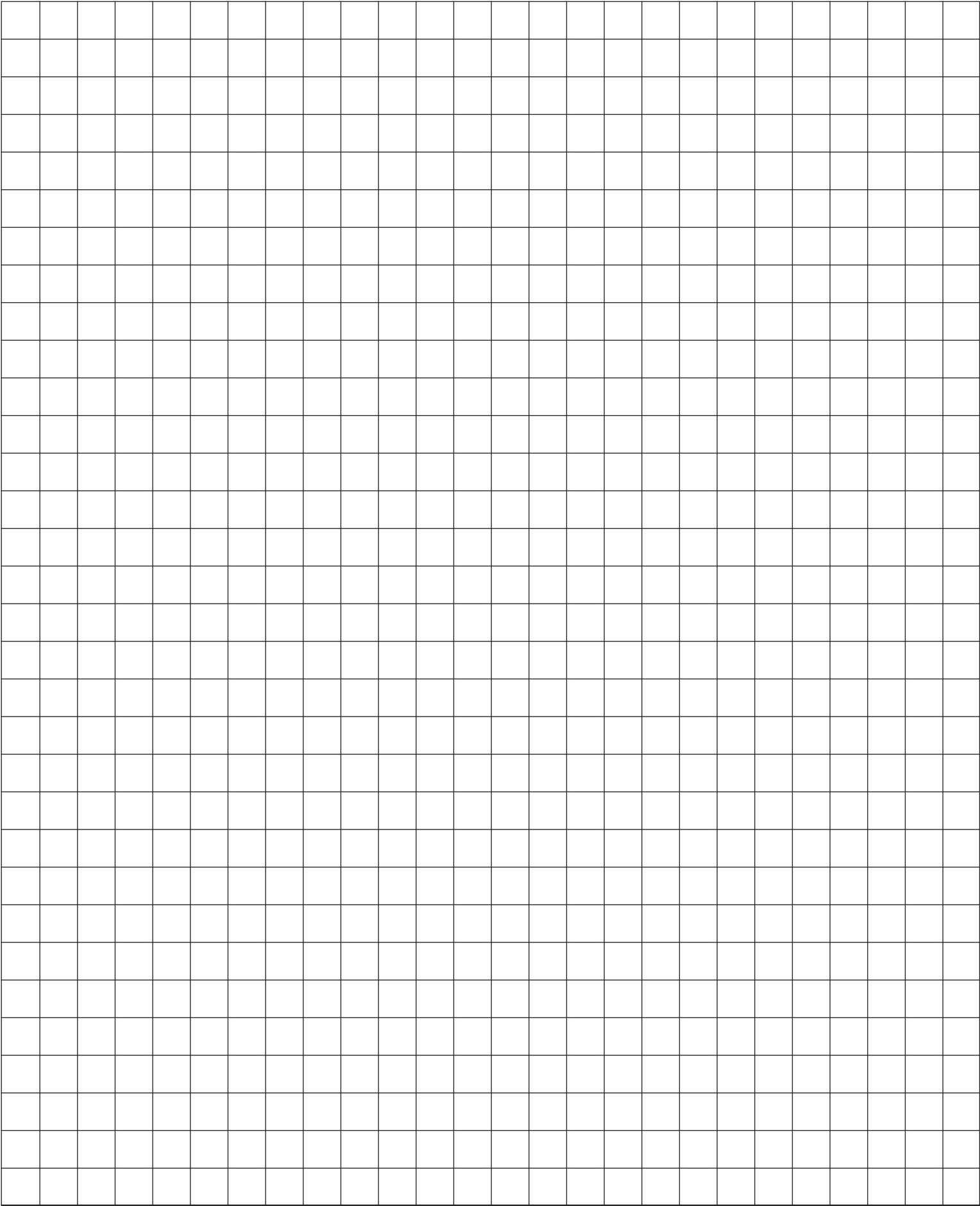

Scale: 1 square + 1'-0"